

Safety in numbers 2022

DECREASE IN INTENTIONAL HOMICIDES

Rate of **22.3** per
100,000
inhabitants



6.5% ↓
47,503 victims in **2021**
76% with firearms

HIGHEST RATES

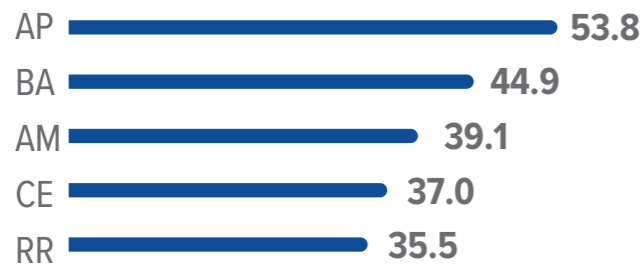

POLICE DEADLY FORCE

6,145 deaths resulting from police intervention

Decrease of **4.9%**
Rate of **2.9** per
100,000 inhabitants



43,171 VICTIMS BETWEEN 2013 AND 2021

Black people disproportionately affected

84.1% of victims

Whites' rate **1.0**
per 100,000 inhabitants

Blacks' rate **4.5**
per 100,000 inhabitants



DESPITE THE IMPROVEMENT, WE STILL LIVE WITH EXTREME VIOLENCE

Brazil has **2.7%** of the planet's inhabitants and **20.4%** of homicides

Homicides in 102 countries: **232,676**
Brazil: **47,503**

THE VICTIMS

77.9% black

50% between 12 and 29 years old

91.3% male



LETHAL VIOLENCE GROWTH IN NORTHERN REGION

Variation in the rate of violent homicides, by region, 2020-2021.

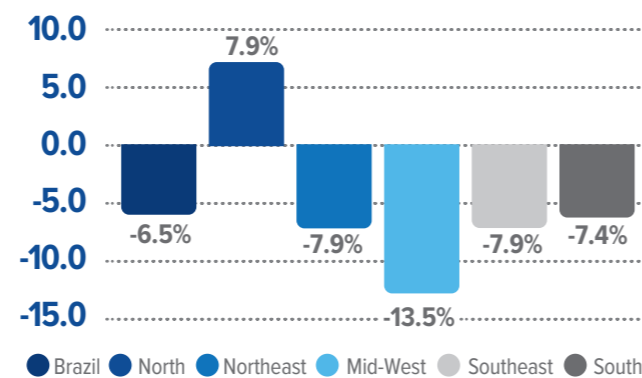

VICTIMIZED POLICE OFFICERS

190 police officers killed in 2021, decrease of **12%** in comparison with last year

97.7% male

77.4% killed off duty

60.5% between **30** and **49** years old

67.7% black



VIOLENCE IN THE AMAZON

1/3 of the most violent cities in the country are situated in the Legal Amazon

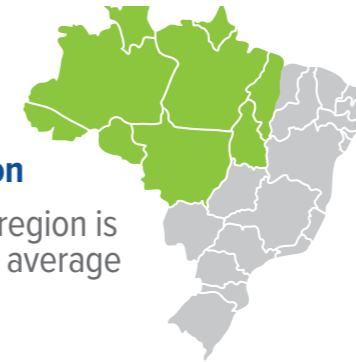

Rate of lethal violence in the region is **38%** superior to the national average

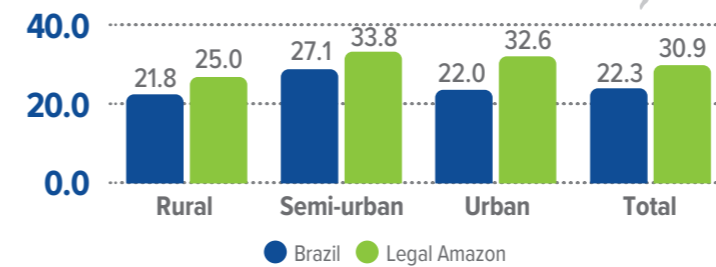

NEW SHIFTS IN PATRIMONIAL CRIMES

1,265,073 cases of embezzlement in 2021



ROBBERIES INCREASE IN 2021

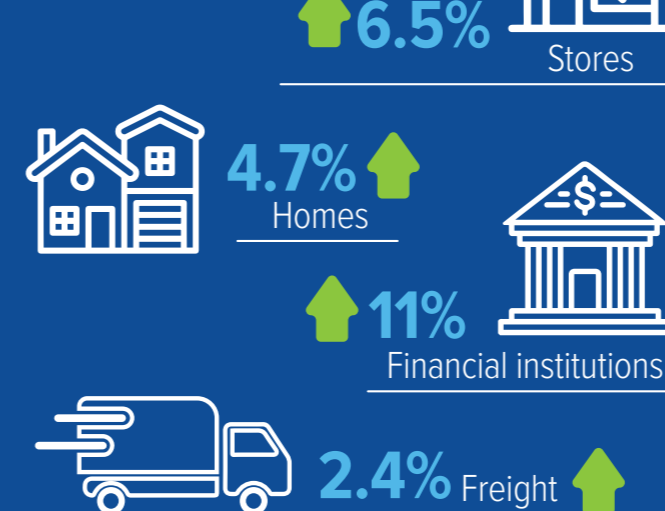

ARMED AND DEREGULATED

4.4 millions of firearms privately stocked

1 in every 3 registered firearms is unregulated

2,887,228 Firearms in private collections actively registered on Sigma and Sinarm

1,542,168 Firearms with expired registers on Sinarm alone

Active registration of Hunters, Shooters and Collectors (CAC) grew **473.6%** between 2018 and 2022

LITTLE CONTROL FROM FEDERAL POLICE

1,096,398 people make up the **PRIVATE SECURITY** work force

only **495,989** under Federal Police supervision

RACISM

31% ↑ Cases of racism
4.4% ↓ racial defamation

VIOLENCE AGAINST LGBTQIA+

| | |
|-----------------|-------|
| Aggressions | 35.2% |
| Homicides | 7.2% |
| Sexual assaults | 88.4% |

Safety in numbers 2022

SEXUAL VIOLENCE

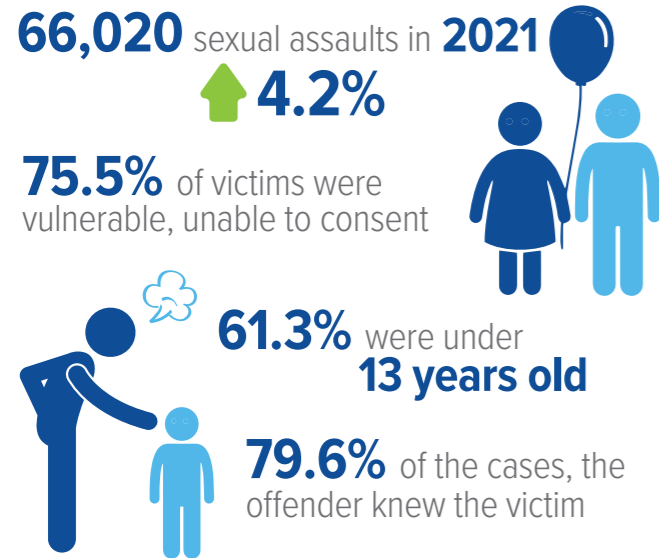

MAP OF THE POLICE

682,279 agents in the country, in **86** corporation



| | |
|-------------------------|---------|
| ▶ Military Police (PM) | 406,384 |
| ▶ Civillian Police (PC) | 91,926 |
| ▶ Forensics | 11,823 |
| ▶ Firefighters | 55,072 |
| ▶ Penal Police | 92,216 |
| ▶ Federal Police (PF) | 11,615 |
| ▶ Highway Police (PRF) | 12,324 |
| ▶ Federal Penal Police | 919 |



OUTLAY IN PUBLIC SECURITY
R\$ 105 billion
Reduction of **0.8%** compared to **2020**



GROWTH OF VIOLENCE AGAINST WOMEN

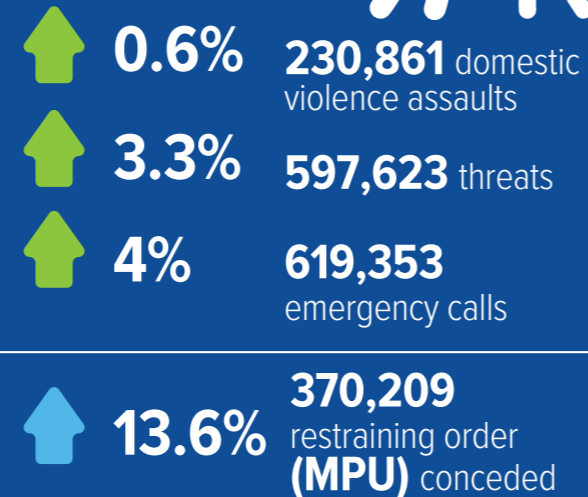

NEW CRIMES

27,722 cases of **stalking**

8,390 cases of **psychological violence**



FEMINICIDE PROFILE -1,7%

1,341 victims in **2021**



68.7% between 18 and 44 years old

65.6% were killed at their own homes

62% black

WHO DID IT?

81.7% partner or former partner

14.4% other relative



↑ **65,225**
3.2%

MISSING PEOPLE IN 2021

203 cases a day for the last 5 years

VIOLENCE AGAINST CHILDREN AND TEENS



↑ **19,136** children and teenagers victims of abuse

21.3%

2,555 children and teenagers killed

26% between **0** and **4 years old**

36% between **5** and **9 years old**



- ↑ **11.1%** child neglect
- ↑ **2.1%** child and juvenile pornography
- ↑ **7.8%** sexual exploitation of minors



13,684 **ADOLESCENTS IN JUVENILE DETENTION**

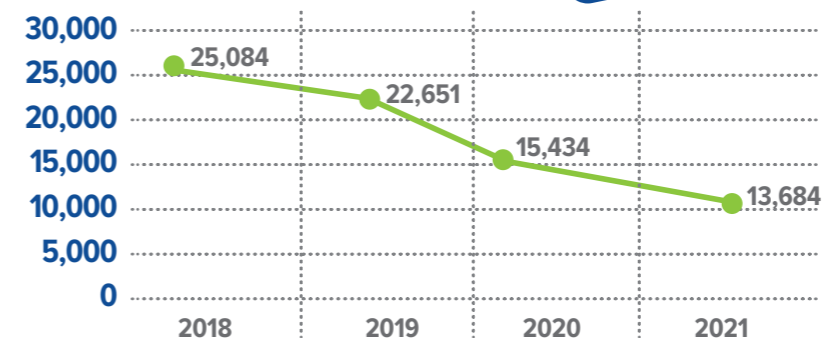

45% reduction since 2018

IMPRISONMENT

820,689 persons deprived of freedom



Only **14.5%** people in prison are engaged in labour and education activities



634,469 vacancies in **1,560** penal establishments

Between January and June 2021

